Map 4. Ocracoke Island Historical Seabeach Amaranth Locations

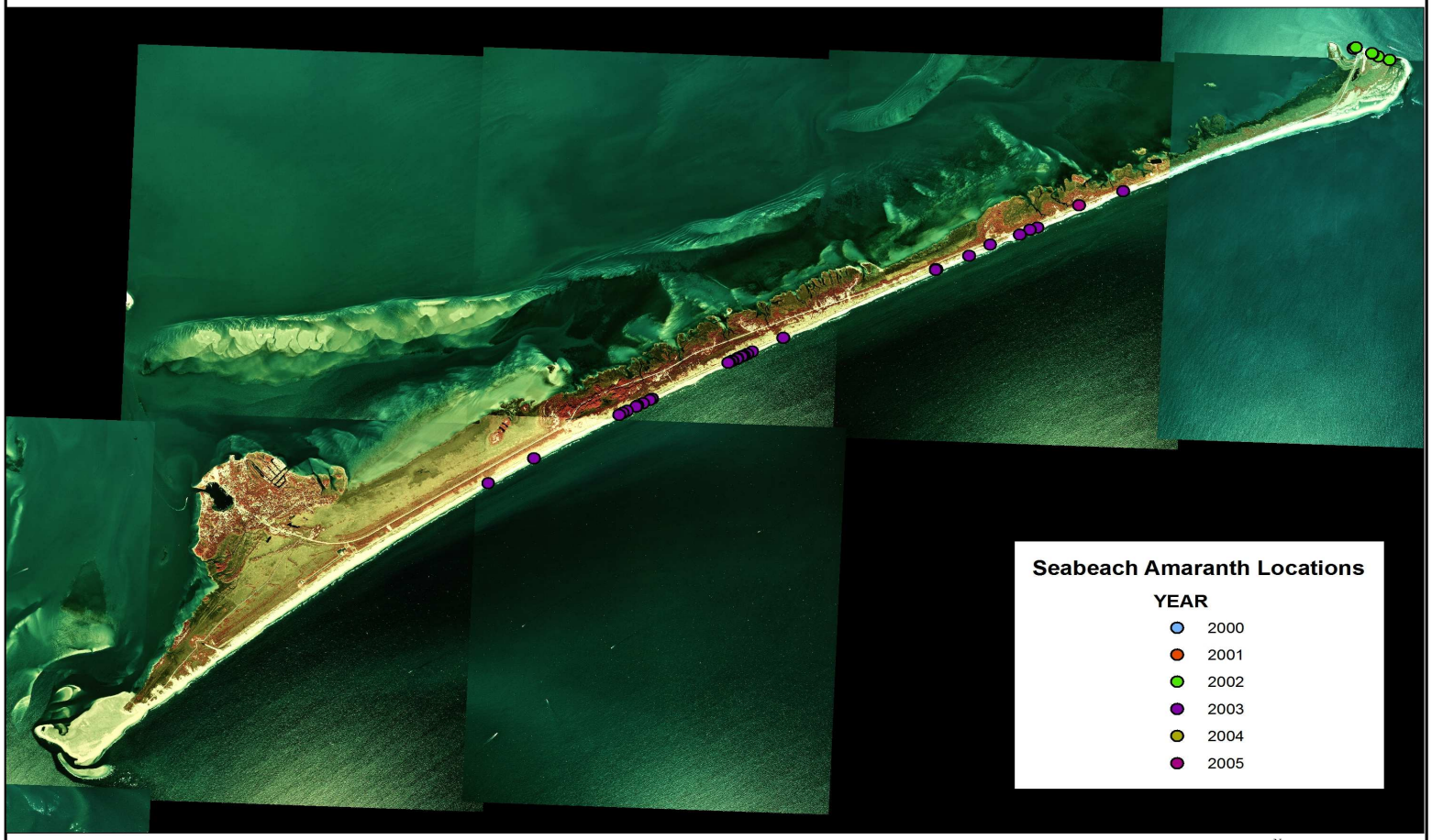

0 0.5 1
Miles

N

December 2006